HORTUS 12V garden light on spike, 0.8W

A beautiful garden lamp on skewers with 8 powerful warm white LEDs. The lamp is made of stainless steel. It can be placed around the garden.



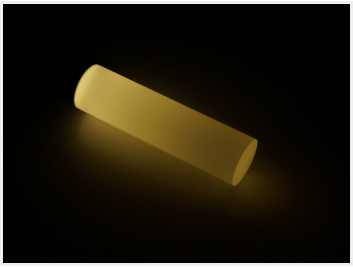

A cosy lamp on spear with 8 bright warm white LEDs that has a low power consumption and 8000 hours life time. The lamp is made of stainless steel. It can be placed in gardens around trees, paths or both. HORTUS creates a good mood throughout the evening - with a soft and a clear conscience.

The lamp is easily connected with the Hortus plug that is connected to the extension cables and the splitters.

The glass is 140mm long, the base is 200 and the spear is 170mm.

Buy online at:

www.matronics.eu/608233

Specifications

Cable	1 meter with plug
Voltage	12V AC(50-60HZ) / DC
Consumption	0,8W
Lifetime	8000
Colortemperature	3000K
LEDs	8



HORTUS 12V garden light on spike, 0.8W
SKU 608233
Dimensions: 510mm

Product pictures



